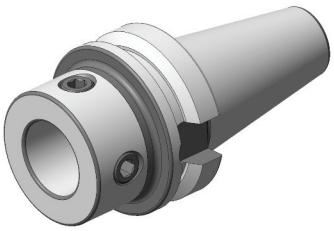

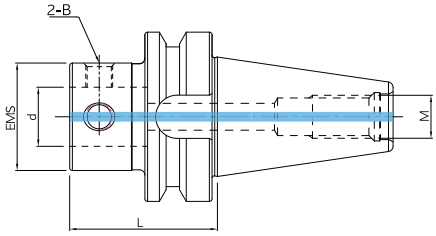

● MAS403 / BT EMS Standard Type Holder

▶ BT-ETA (standard)

Group	Code No.	치수 Dimension(mm)				부품 Component
		EMS	d	L	M	B
EMS25	BT40-ETA-14050	25	14	50	M16	MTB-06085
EMS32	BT40-ETA-18055	32	18	55		MTB-08115
EMS40	BT40-ETA-22055	40	22	55		MTB-10145
EMS50	BT40-ETA-28055	50	28	55		MTB-12175
EMS25	BT50-ETA-14060	25	14	60	M24	MTB-06085
EMS32	BT50-ETA-18065	32	18	65		MTB-08115
EMS40	BT50-ETA-22065	40	22	65		MTB-10145
EMS50	BT50-ETA-28070	50	28	70		MTB-12175
EMS63	BT50-ETA-36080	63	36	80		MTB-16225
EMS80	BT50-ETA-45080	80	45	80		MTB-16260

※ EMS모듈러 스탠다드타입 홀더는 보링툴 홀더이며, EXT모듈러 드릴(MCD,TMD)과도 호환이 됩니다.
※ EMS Modular Standard Type Holder is used for boring tools, and it is interchangeable with EXT Modular Drills (MCD, TMD).

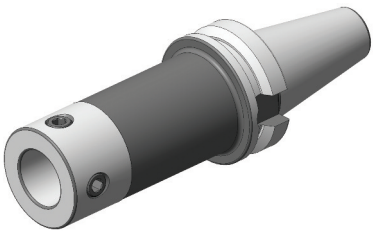

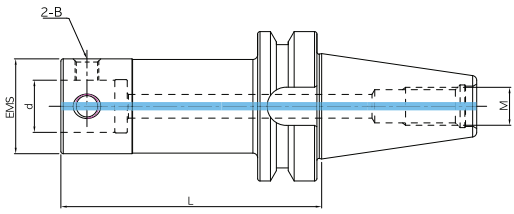

● MAS403 / BT EMS Long Type Holder

▶ BT-ETA (Long)

Group	Code No.	치수 Dimension(mm)				부품 Component
		EMS	d	L	M	B
EMS25	BT40-ETA-14080	25	14	80	M16	MTB-06085
EMS32	BT40-ETA-18095	32	18	95		MTB-08115
EMS40	BT40-ETA-22110	40	22	110		MTB-10145
EMS50	BT40-ETA-28130	50	28	130		MTB-12175
EMS25	BT50-ETA-14090	25	14	90	M24	MTB-06085
EMS32	BT50-ETA-18105	32	18	105		MTB-08115
EMS40	BT50-ETA-22120	40	22	120		MTB-10145
EMS50	BT50-ETA-28140	50	28	140		MTB-12175
EMS63	BT50-ETA-36165	63	36	165		MTB-16225
EMS80	BT50-ETA-45200	80	45	200		MTB-16260

※ EMS모듈러 롱타입 홀더는 보링툴 홀더이며, EXT모듈러 드릴(MCD,TMD)용으로는 사용하지 마십시오..
※ EMS Modular Long Type Holder is used for boring tools, and please do not use for EXT Modular Drills (MCD, TMD).

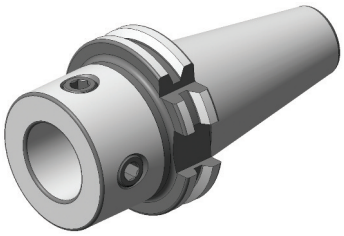

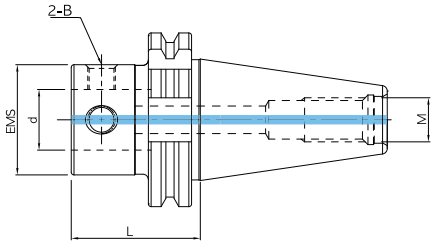

● DIN69871 / SK EMS Standard Type Holder

▶ SK-ETA (Standard)

Group	Code No.	치수 Dimension(mm)				부품 Component
		EMS	d	L	M	B
EMS25	SK40-ETA-14040	25	14	40	M16	MTB-06085
EMS32	SK40-ETA-18045	32	18	45		MTB-08115
EMS40	SK40-ETA-22045	40	22	45		MTB-10145
EMS50	SK40-ETA-28050	50	28	50		MTB-12175
EMS25	SK50-ETA-14040	25	14	40	M24	MTB-06085
EMS32	SK50-ETA-18045	32	18	45		MTB-08115
EMS40	SK50-ETA-22045	40	22	45		MTB-10145
EMS50	SK50-ETA-28050	50	28	50		MTB-12175
EMS63	SK50-ETA-36060	63	36	60		MTB-16225
EMS80	SK50-ETA-45060	80	45	60		MTB-16260

※ EMS모듈러 스탠다드타입 홀더는 보링툴 홀더이며, EXT모듈러 드릴(MCD,TMD)과도 호환이 됩니다.
※ EMS Modular Standard Type Holder is used for boring tools, and it is interchangeable with EXT Modular Drills (MCD, TMD).

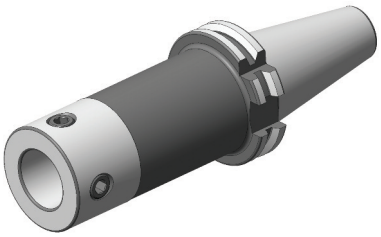

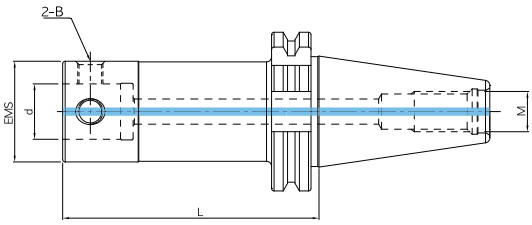

● DIN69871 / SK EMS Long Type Holder

▶ SK-ETA (Long)

Group	Code No.	치수 Dimension(mm)				부품 Component
		EMS	d	L	M	B
EMS25	SK40-ETA-14070	25	14	70	M16	MTB-06085
EMS32	SK40-ETA-18085	32	18	85		MTB-08115
EMS40	SK40-ETA-22100	40	22	100		MTB-10145
EMS50	SK40-ETA-28120	50	28	120		MTB-12175
EMS25	SK50-ETA-14070	25	14	70	M24	MTB-06085
EMS32	SK50-ETA-18085	32	18	85		MTB-08115
EMS40	SK50-ETA-22100	40	22	100		MTB-10145
EMS50	SK50-ETA-28120	50	28	120		MTB-12175
EMS63	SK50-ETA-36145	63	36	145		MTB-16225
EMS80	SK50-ETA-45180	80	45	180		MTB-16260

※ EMS모듈러 롱타입 홀더는 보링툴 홀더이며, EXT모듈러 드릴(MCD,TMD)용으로는 사용하지 마십시오..
※ EMS Modular Long Type Holder is used for boring tools, and please do not use for EXT Modular Drills (MCD, TMD).

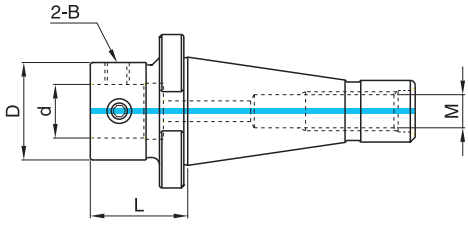

● DIN2080 / NT EMS Standard Type Holder

▶ NT-ETA

Group	Code No.	치수 Dimension(mm)				부품 Component
		EMS	d	L	M	B
EMS40	NT40-ETA-22040	40	22	40	5/8″-11UNC	MTB-10145
EMS50	NT40-ETA-28045	50	28	45		MTB-12175
EMS63	NT40-ETA-36065	63	36	65		MTB-16225
EMS50	NT50-ETA-28055	50	28	55	1″-8UNC	MTB-12175
EMS63	NT50-ETA-36060	63	36	60		MTB-16225
EMS80	NT50-ETA-45060	80	45	60		MTB-16260
EMS40	NT40-ETA-22040M	40	22	40	M16	MTB-10145
EMS50	NT40-ETA-28045M	50	28	45		MTB-12175
EMS63	NT40-ETA-36065M	63	36	65		MTB-16225
EMS50	NT50-ETA-28055M	50	28	55	M24	MTB-12175
EMS63	NT50-ETA-36060M	63	36	60		MTB-16225
EMS80	NT50-ETA-45060M	80	45	60		MTB-16260

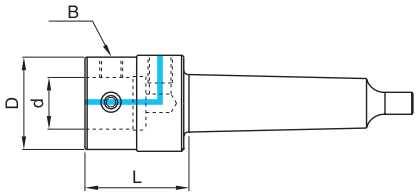

● DIN228B / MT EMS Standard Type Holder

▶ MT-ETA

Group	Code No.	치수 Dimension(mm)			부품 Component
		EMS	d	L	B
EMS40	MT4-ETA-22045	40	22	45	MTB-10145
EMS50	MT4-ETA-28060	50	28	60	MTB-12175
EMS63	MT4-ETA-36065	63	36	65	MTB-16225
EMS40	MT5-ETA-22045	40	22	45	MTB-10145
EMS50	MT5-ETA-28060	50	28	60	MTB-12175
EMS63	MT5-ETA-36065	63	36	65	MTB-16225
EMS80	MT5-ETA-45075	80	45	75	MTB-16260
EMS63	MT6-ETA-36065	63	36	65	MTB-16225
EMS80	MT6-ETA-45075	80	45	75	MTB-16260

※ 코터홈이 있는 경우 별도 지정해 주시기 바랍니다.
※ If a COTTER HOME is present, please make a separate assignment.